

1002 Sutter Ridge Ct. Chula Vista

1002 Sutter Ridge Ct.

PROPERTY DETAILS

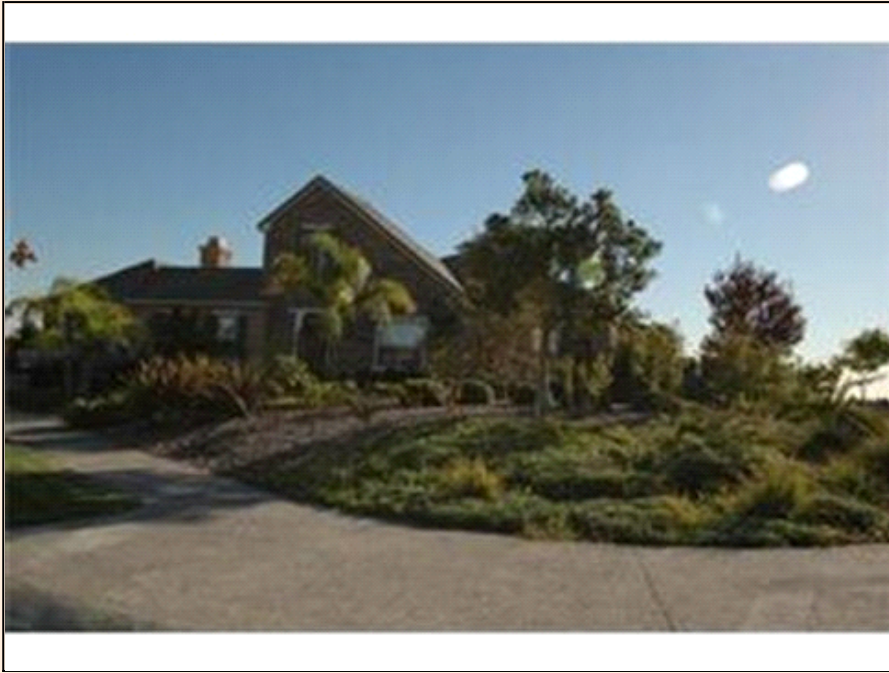

Listing Price: **\$850,000**

Listing Address: 1002 Sutter Ridge Ct.
Chula Vista
CA 91914

Bedrooms: 4

Full Baths: 3

Partial Baths: 1

SQ FT: 4540

Lot Size: .41

Style: Tudor

Garage: 3 Car

Heat Source: Gas

QR Code:
On a SmartPhone?
Scan the QR code
to see this listing



PROPERTY DESCRIPTION

Short Sale. Spacious well maintained home on a large lot awaits you in Eastlake. Enjoy over 4,500 sf of living space with tall vaulted ceilings and large rooms. Kitchen has stainless steel appliances and beautiful wood cabinets as well as granite counter tops. Completed with buffet style center island. Decorative ceramic tile flooring and stone walling accent the living room and family room as well as a dual fireplace, canned lighting, has elegant built-in cabinet for your premium entertainment system (not included), large laundry room with plenty of counter and cabinet space as well as sink, deluxe master bedroom complete with fireplace opening up to elegant master bathroom with separate tub & shower, laminate wood flooring, outside are multiple patios with stone/tile flooring complete with outside barbeque center with stainless steel grill & refrigerator, outside hearth great for entertaining guests, large 3 car attached garage with room for workshop, all terms, conditions & commission subject to lienholder approval. DO NOT DISTURB TENANT - CALL LISTING AGENT. For a **FREE list of homes to your email** visit www.e-mailhomesearch.com . For no hassle information on this property call 800-297-3222

CONTACT INFORMATION



Rotsart Real Estate
Century 21 All Service
rotsart.com
810 Jamacha Rd. Ste 101
El Cajon CA 92019
619.461.5800
866.908.5801
associates@rotsart.com

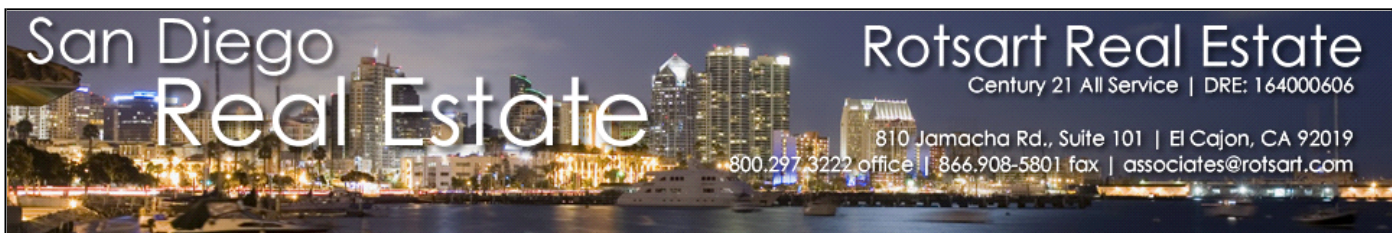

Equal Housing Opportunity

Property information deemed reliable but not guaranteed and should be verified.

Copyright © 2003-2012 Real Pro Systems LLC. All rights reserved.

